

# Planning Committee



**GREATER CAMBRIDGE**  
SHARED PLANNING

# MINOR APPLICATIONS

*Ref no. 22/02066/CONDE*

*Owlstone Croft*

# Site Location Plan

Page 3

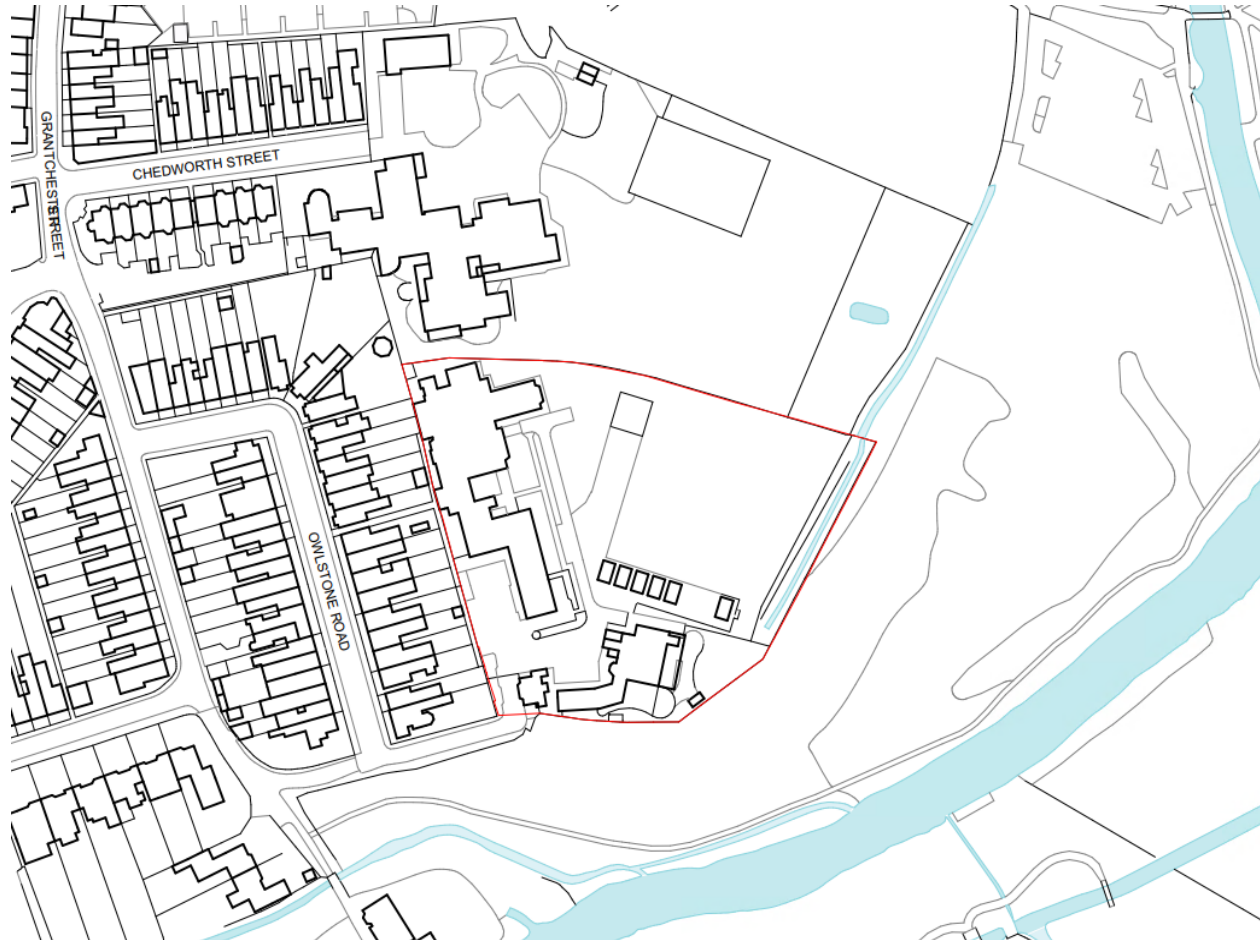
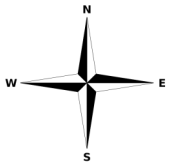

# CONSTRUCTION PROGRAMME

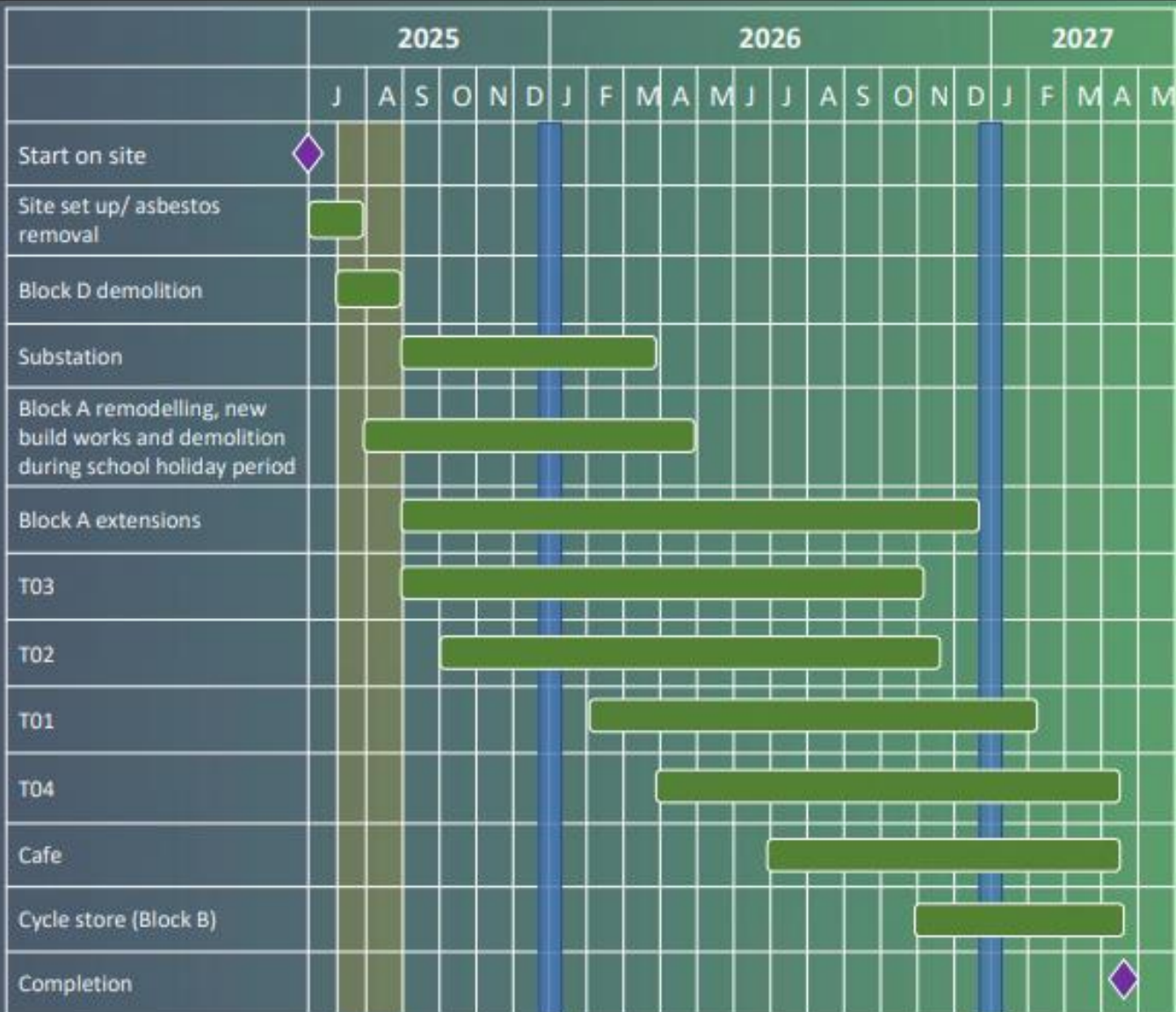

Construction Phase June 2025 to April 2027



# Planning Balance

## Approval

Key material considerations

- The details submitted are considered acceptable and in conformity with the reasons and policy requirements of the condition.



## Refusal

Key material considerations

- None

Officer Recommendation: Approve

# Ref no. 24/03840/FUL

## 16 Golding Road

Page 7

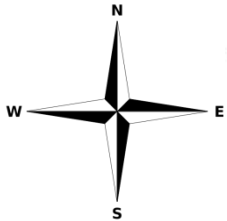

# Existing Site Plan





# Proposed Site Plan

Page 9



# Proposed Elevations

Page 10



# CGI's



Perspective 04



Perspective 01

# Planning Balance

## Approval

Key material considerations

- Proposal would not cause harm to the character and appearance of the area

Page 12

Proposal would not result in any harm to amenity and living conditions of neighbouring properties

- Proposal would not unduly impact upon biodiversity/ecology
- Proposal would not unduly impact upon protected trees



## Refusal

Key material considerations

- None

**Officer Recommendation: Approve**

# Ref no. 24/01861/FUL

## 74 St Philips Road

### Site Location Plan

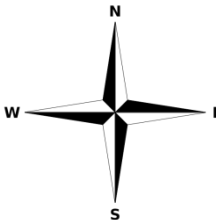
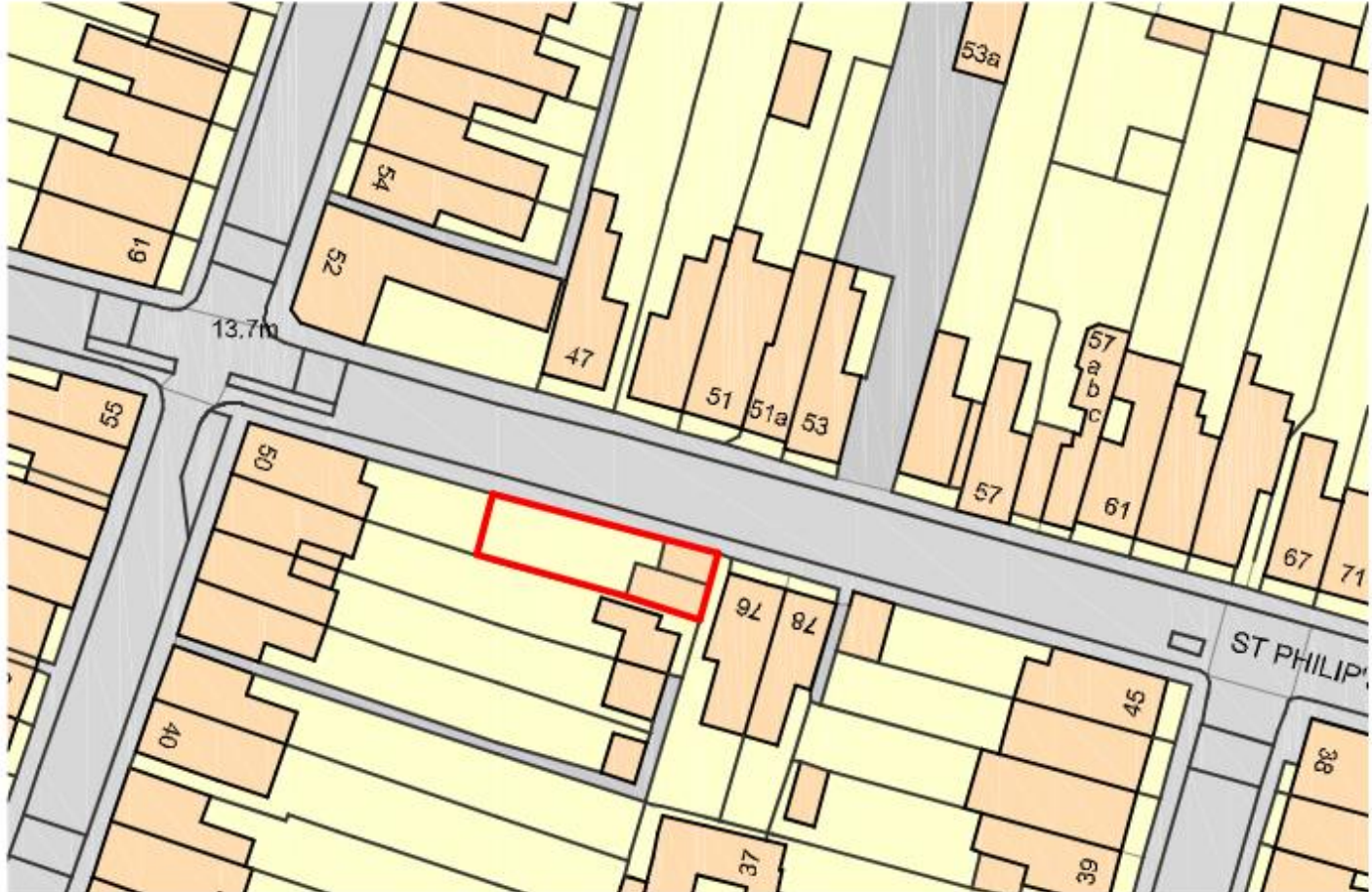

# Proposed Elevations

Page 14



# Proposed Floor Plans

Page 15

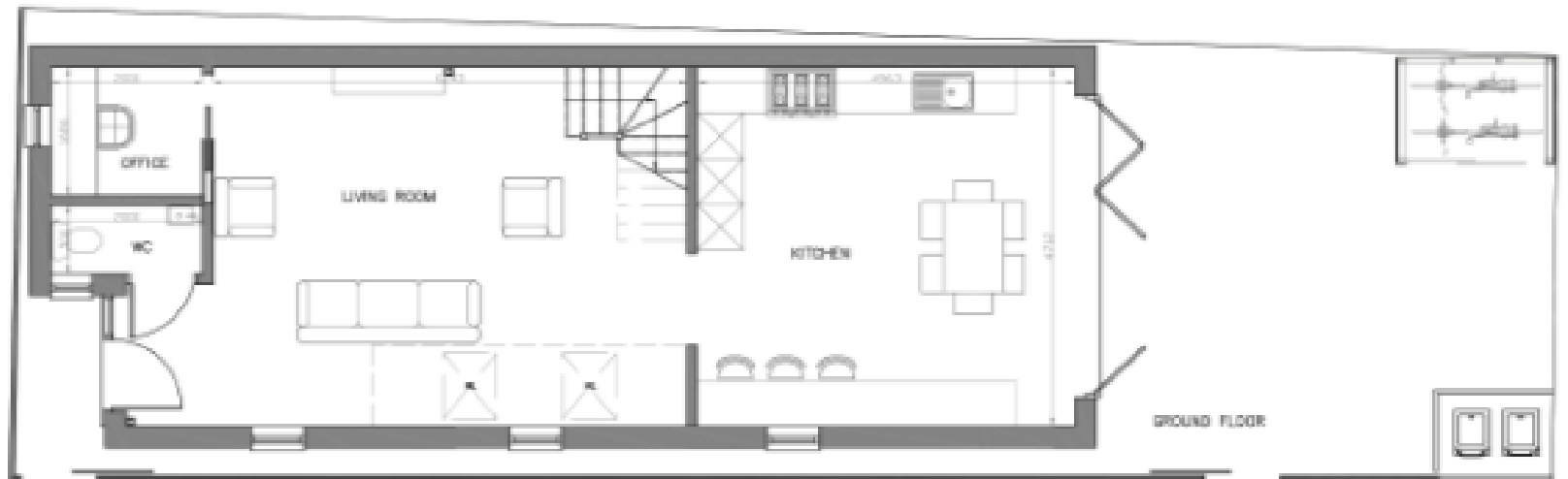
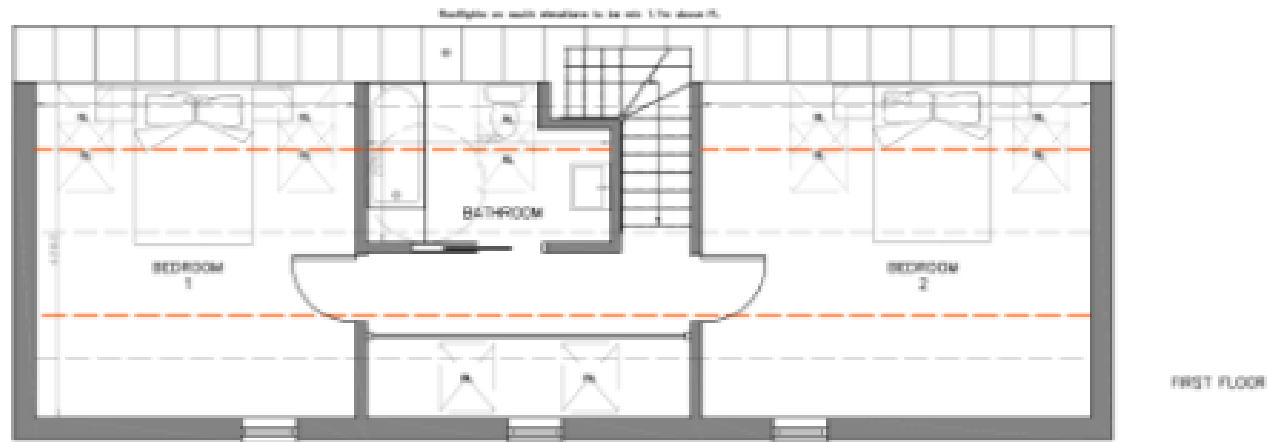

# Planning Balance

## Approval

Key material considerations

- Proposal would not cause harm to the character and appearance of the area

Page 16

Proposal would not cause harm to the amenity of neighbouring occupiers



## Refusal

Key material considerations

- None

Officer Recommendation: Approve



*Ref no. 24/04016/FUL*

*Land at the rear of 321 and 323 Milton  
Road*

**Site Location Plan**

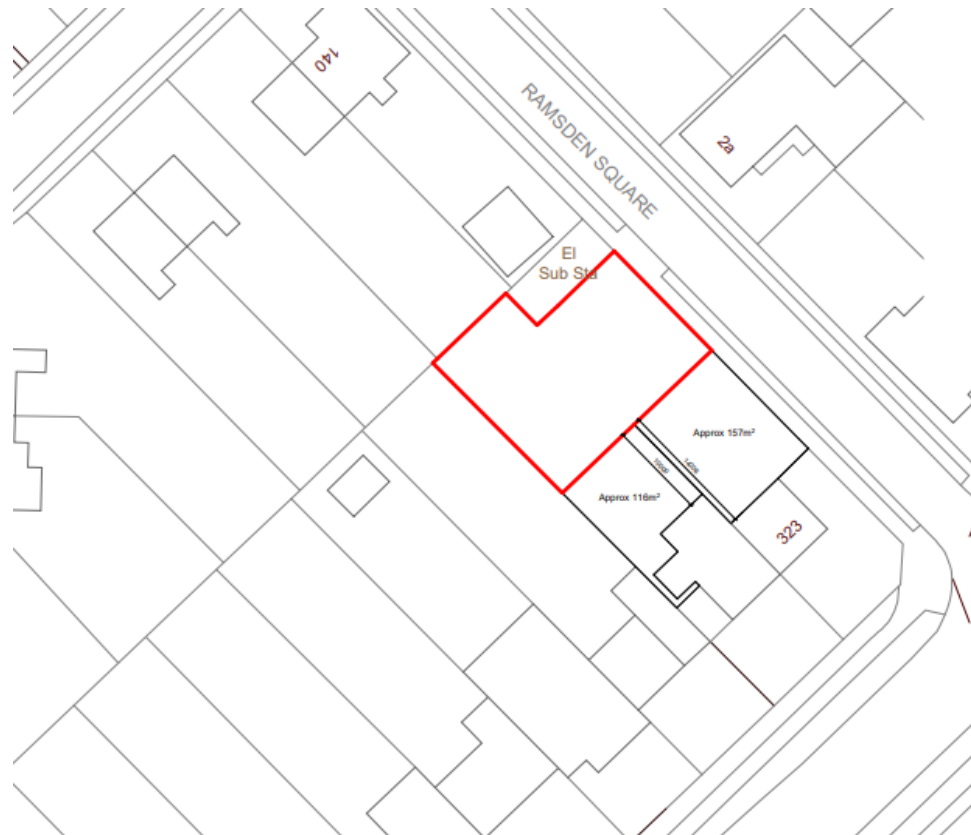

Page 17

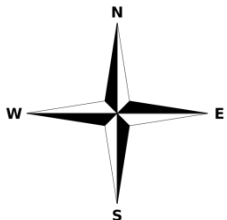

# Proposed Floor Plan and Site Plan

Page 18

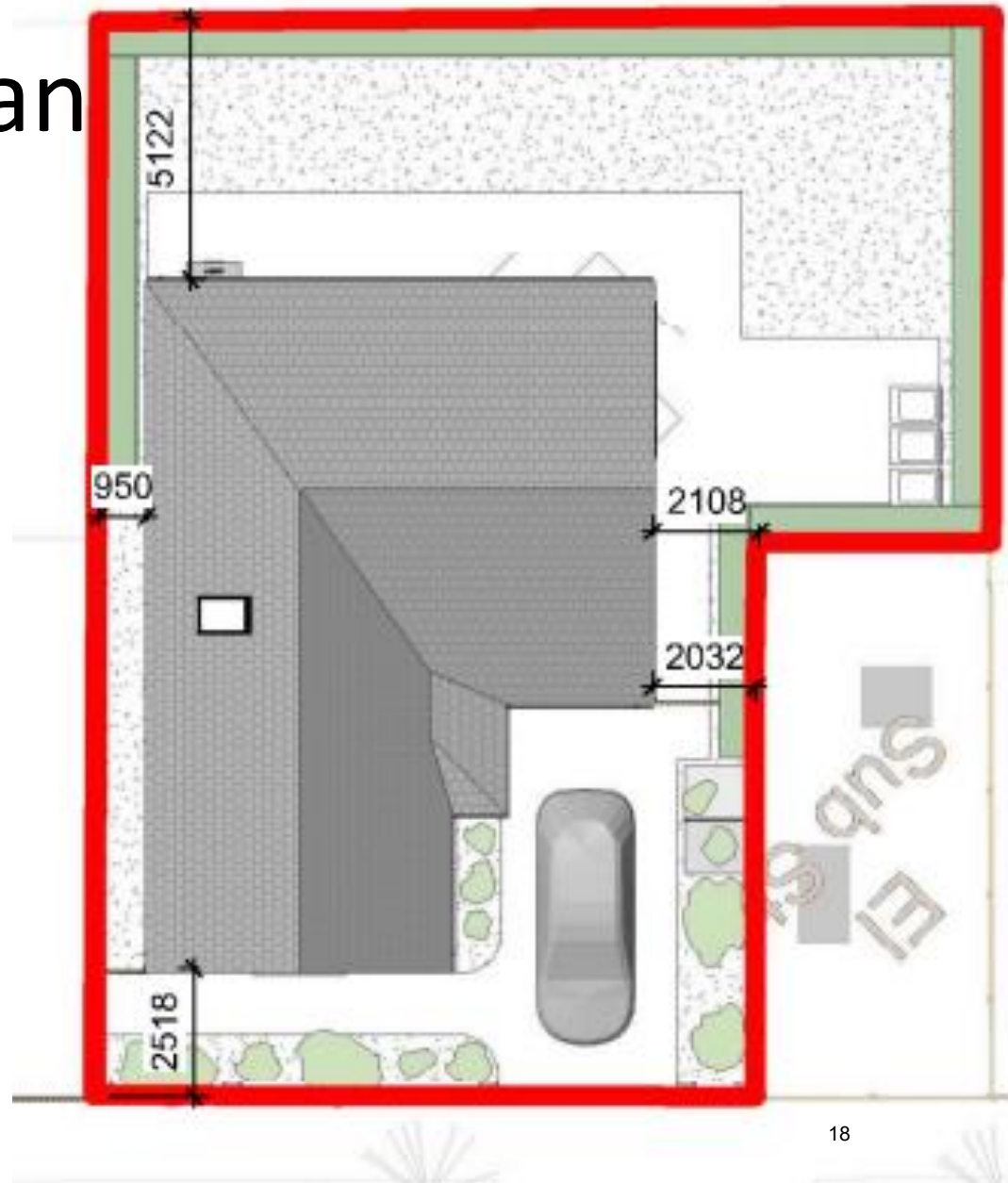
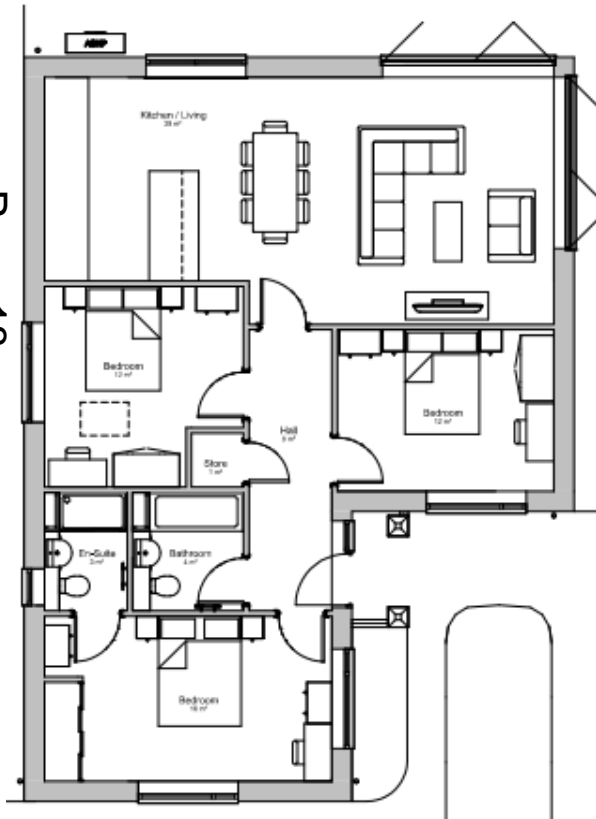

# Proposed Elevations

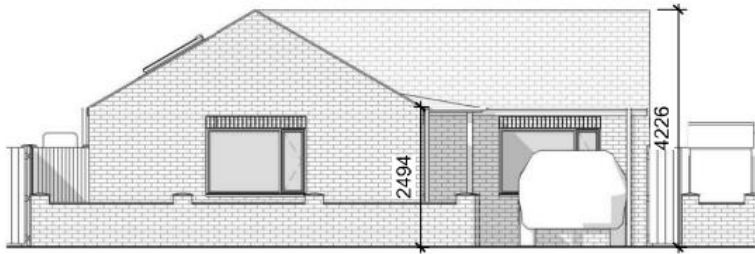

**Front**  
1 : 100  
Page 19

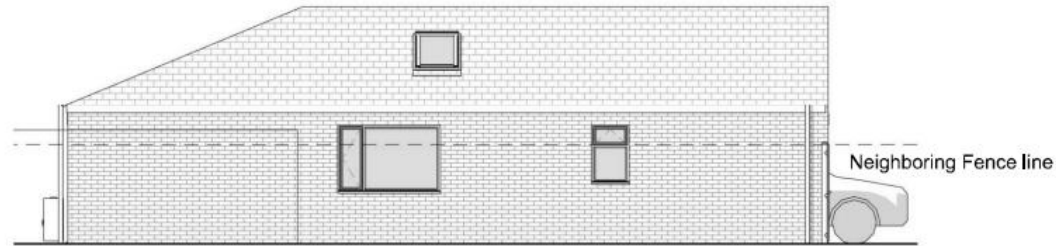

**Left**  
1 : 100

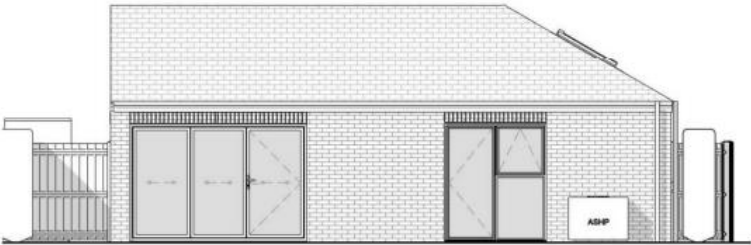

**Rear**  
1 : 100

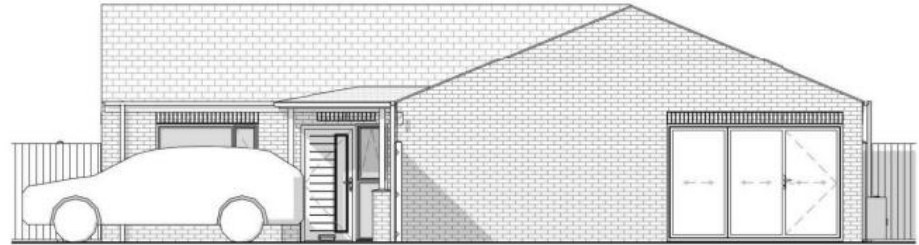

**Right**  
1 : 100

# Planning Balance

## Approval

Key material considerations

- Proposal would not cause harm to the character and appearance of the area

Page 20

Proposal would not cause harm to the amenity of neighbouring occupiers



## Refusal

Key material considerations

- None

Officer Recommendation: Approve